Mid-Shiawassee River Watershed
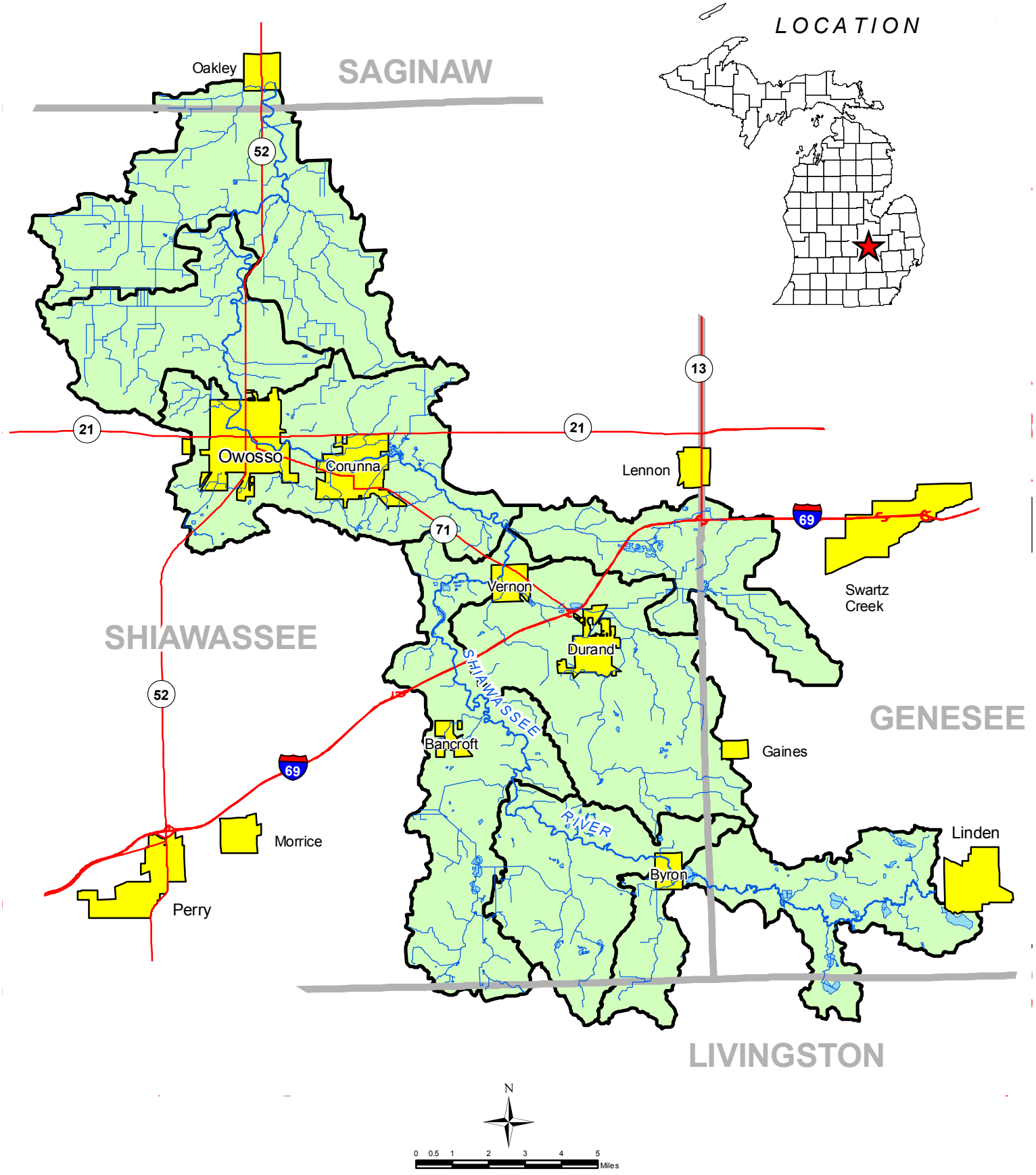
Genesee, Livingston, Saginaw, and Shiawassee Counties