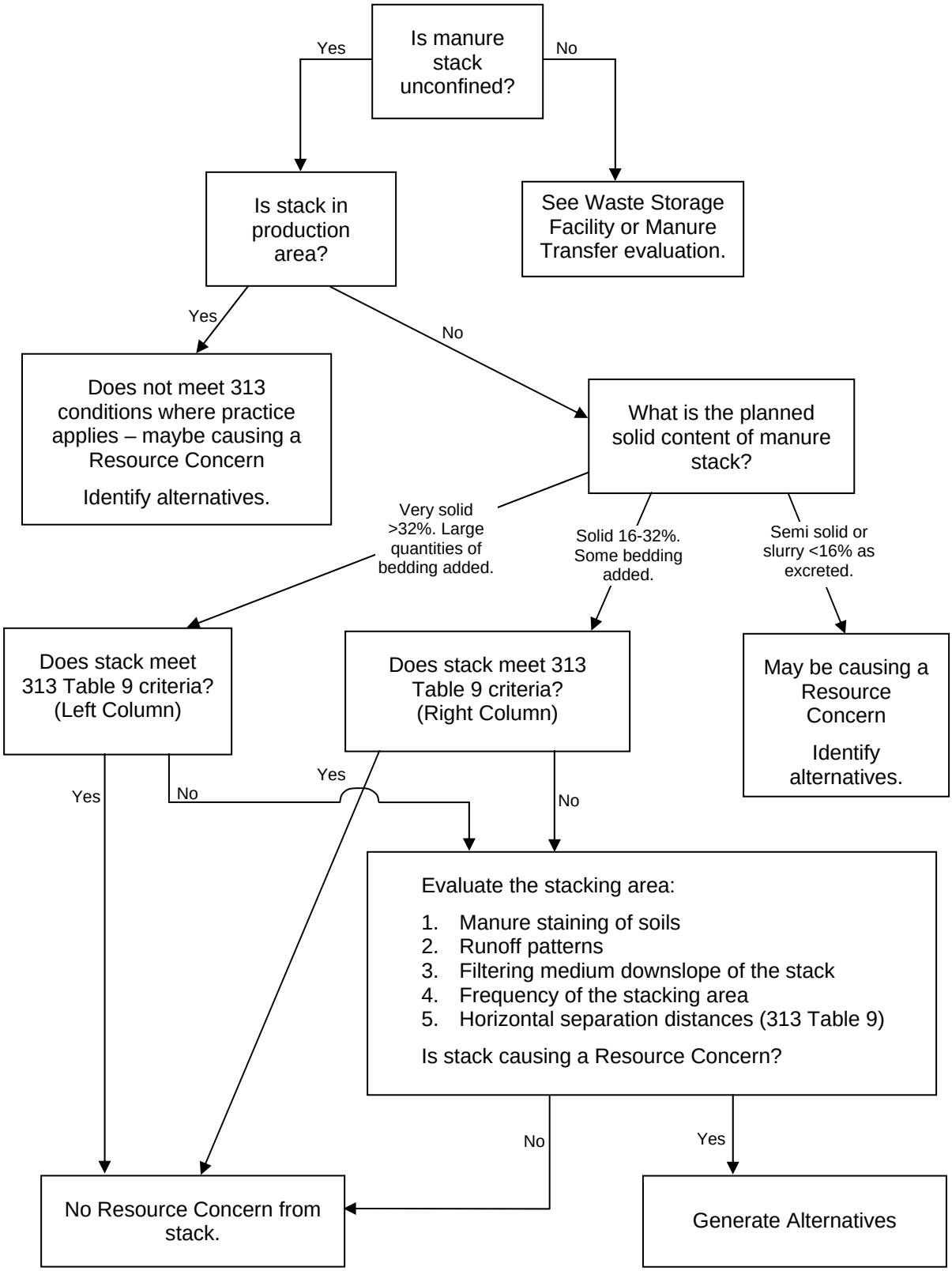Evaluation of Temporary Manure Stacks