Status of Soil Surveys

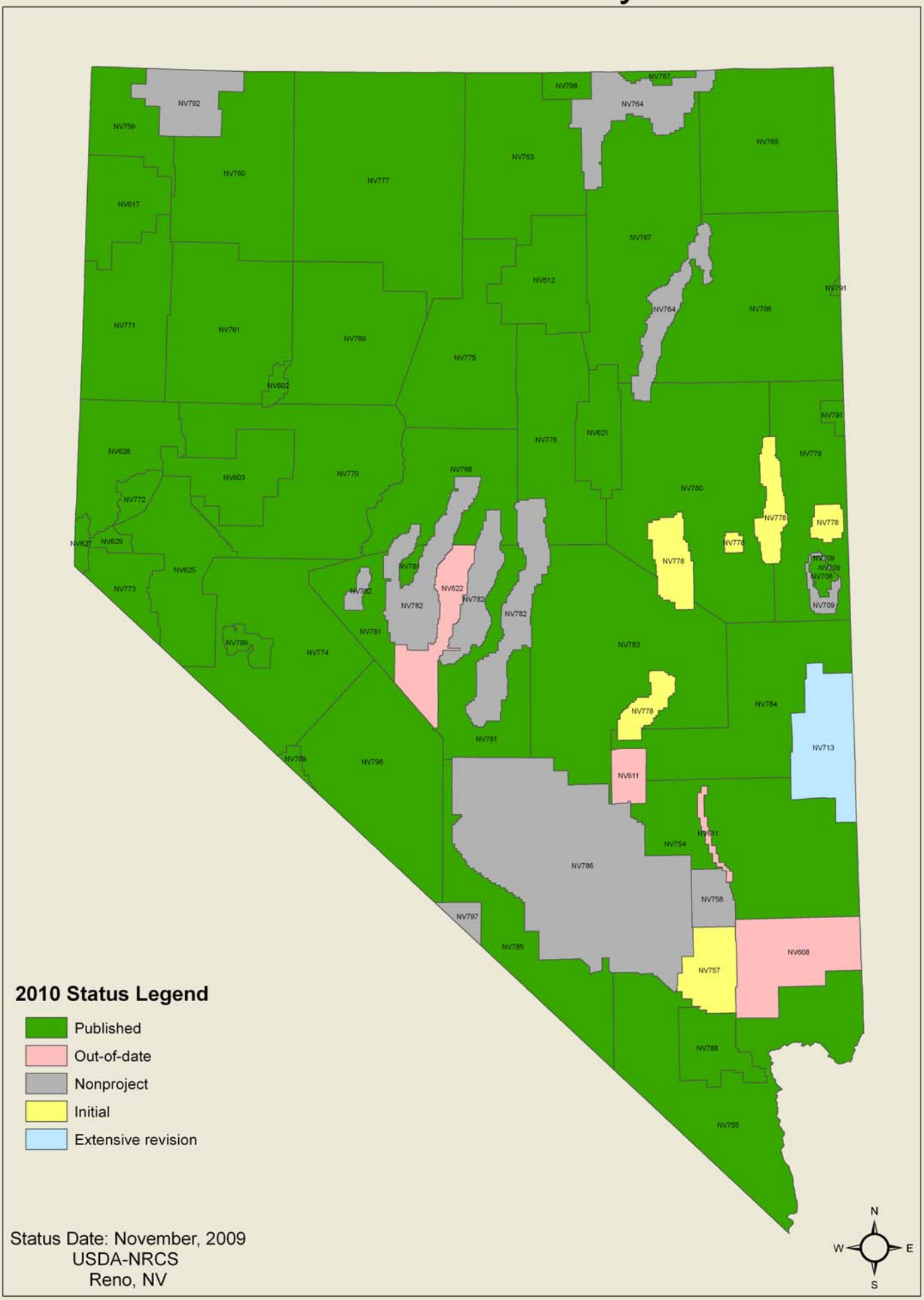

2010 Status Legend

- Published
- Out-of-date
- Nonproject
- Initial
- Extensive revision

Status Date: November, 2009
USDA-NRCS
Reno, NV