United States Department of Agriculture
Natural Resources Conservation Service

PENNSYLVANIA STATE OFFICE
ONE CREDIT UNION PLACE, SUITE 340
HARRISBURG, PA. 17110-2993

Pennsylvania Personnel Directory NRCS & Conservation Partners

78 Years of Helping People Help the Land
1935–2013: Celebrating a Legacy of Conservation

http://www.pa.nrcs.usda.gov/

August 2013

Table of Contents

PENNSYLVANIA STATE OFFICE 8
Leadership Team 8
Administrative Operations 8
Operations 8
Ecological Sciences and Planning 8
Administrative Management 8
Human Resources 8
Financial Management 8
Conservation Engineering 9
Geographical Information System (GIS) 9

NRCS TECHNICAL OFFICES 10

RESOURCE CONSERVATION & DEVELOPMENT (RC&D) OFFICES 11

NRCS SOILS OFFICES 12

NRCS PA Civil Rights Committee Members 13
Civil Rights Office and Liaisons 13

CONSERVATION PARTNERSHIP OFFICES 14

PENNSYLVANIA FIELD TEAM GEOGRAPHICAL LOCATIONS 15

PENNSYLVANIA NRCS ORGANIZATIONAL CHART – STATE OFFICE 16

PENNSYLVANIA NRCS ORGANIZATIONAL CHART – FIELD OPERATIONS 17

FIELD OFFICES BY TEAM 18
WEST FIELD TEAM 1 18
Counties within team: Crawford, Erie, Lawrence, and Mercer.
WEST FIELD TEAM 2 19
Counties within team: Clarion, Forest, Venango, and Warren.
WEST FIELD TEAM 3 20
Counties within team: Cameron, Clearfield, Elk, Jefferson, McKean, and Potter.
WEST FIELD TEAM 4 21
Counties within team: Allegheny, Armstrong, Beaver, and Butler.

WEST FIELD TEAM 5 22

Counties within team: Indiana and Westmoreland.

WEST FIELD TEAM 6 23

Counties within team: Fayette, Greene, and Washington.

WEST FIELD TEAM 7 24

Counties within team: Blair, Cambria, and Somerset.

WEST FIELD TEAM 8 25

Counties within team: Bedford, Fulton, and Huntingdon.

NORTHEAST FIELD TEAM 1 26

Counties within team: Bradford, Sullivan and Wyoming.

NORTHEAST FIELD TEAM 2 ..... 27/28

Counties within team: Lackawanna, Susquehanna, Pike, Wayne, and Monroe.

NORTHEAST FIELD TEAM 3 29

Counties within team: Juniata, Mifflin, Snyder, and Union.

NORTHEAST FIELD TEAM 4 ..... 30/31

Counties within team: Columbia, Luzerne, Montour, Northumberland, and Carbon.

NORTHEAST FIELD TEAM 5 32

Counties within team: Centre, Clinton, Lycoming and Tioga.

SOUTHEAST FIELD TEAM 1 33

Counties within team: Franklin and Cumberland.

SOUTHEAST FIELD TEAM 2 34

Counties within team: Dauphin, Lebanon, and Perry.

SOUTHEAST FIELD TEAM 3 35

Counties within team: Berks and Schuylkill.

SOUTHEAST FIELD TEAM 4 36

Counties within team: Adams and York.

SOUTHEAST FIELD TEAM 5 37

County within team: Lancaster.

SOUTHEAST FIELD TEAM 6 38

Counties within team: Bucks, Lehigh, Montgomery, and Northampton.

SOUTHEAST FIELD TEAM 7 39

Counties within team: Chester and Delaware.

PA NRCS PERSONNEL INDEX

NAME	PAGE #
A	
Albert, Michael	8
Anderson, Anne	8/13
Ashley, Eric J.	10
Aukamp, Zachary	10
Ayers, Laura	19
B	
Bailey, Marlene	27
Ballina, Gary	37
Bellush, Emily	22
Benscooter, John	27
Berkowitz, Suzanne	14
Bernardo, Vivian	22
Blake, Kevin P.	30
Blake, Michael	35
Boger, Jared	10
Boggs, Lorin	10
Bohonak, John R.	21
Bond, Kurt	30
Bowers, Heather	36
Bowman, Angela	10/13
Bowman, Tonya	29
Boyer, Michael	8
Brubaker, Omer	37
Buckwalter, Mark	33
C	
Cain, Gregory	19
Carmenaty-Martinez, Gisela	38
Carvell, Wayne	10
Chibirka, John	12/35
Clauto, Robert J.	24
Cobb, Brandon	8
Cockcroft, Sharon	21
Coleman, Amanda	10
Coleman, Denise	8/13
Conklin, Bryan	32
Conley, Heather	34
Coons, Wendy	37
Coulter, David	22
Cornelius, Ryan	36
Cox, Courtney	33
Crews, Gwendolyn	8
Curtiss, Carol	39
D	
Davis, Timothy	32
Deecki, Robert	10
Dellinger, Adam	9
Dellinger, Diana Sturrock	33
Dershem, Bonnie	32
Diaferio, Jason	26/30
DiFiore, Nancy R	10
DiOrio, Dennis	35
Dorman, Patricia	8
Dostie, Daniel	8
Drager, Austin	30/38
Drescher, David	8/13
Dunn, Marcie	9
Dzurko, Robert	18
E	
Eckley, Deb	8
Eia, Shane	29
Elder, Joel B.	24
Elder, Timothy	10
Ely, Mark	25
Emenheiser, Tim	33
Erdman, Melissa	29
Estades, Dayanna	34
Evans, Ted	9
F	
Farbotnik, Kaitlyn	30
Fior, John	32
Ford, Brandon	26
Frantz, Barry	8
Funka-Petery, Susan C.	23
Furman, Therold T	10
G	
Gagne, Adam	37
Gallup, Gary	10
Gaver, Andy	23
Geist, Andrea	35
Gessner, Steve	29
Gillis, James	36
Goetz, Kris	36
Goodson, Mark	8
Graybill, Donald C.	34
Griebel, Justin	18
Groshek, Mark	10
Grove, Heather	37
Groy, Steve	32
H	
Haas, Karlyn	35
Hamilton, Michael	13/22
Hanawalt, Michael W.	26
Hanley, Michelle	26
Harrold, James B. Jr.,	10
Harrold, Jennifer	10
Hartz, Roberta	37
Harvey, Kenneth	27
Hasemeier, Amanda N.	9
Heebner, Theresa	10
Heckman, Scott	32
Hesford, Connie	29
Hess, Julie	32
Hewitt, Laura	11
High, Sam	38
Himelright, Kent	38
Hoffman, Laurel	21
I	
J	
Jackling, Mark	20
Jones, Hathaway	8/13
K	
Karns, Beth Ann	25

Kearse, Andrew	34
Kejela, Kefeni	35
Kepner, Rick L.	34
Kerstetter, Thomas	30
Kinney, Tim	8
Kling, Andrew	8
Klinger, Susanne	20
Knight, Rob	22
Kraft, Joe	8/9/13
Koch, Ryan	32
Kriner, Dale	24
Krotzer, Craig	10
L	
Lacy, Joe	33
Lamont, Thomas D.	18
Larson, Zach	32
Lasko, Jody	18
Latshaw, Walter H.	8/9
Leeper, Mike	29
Lauer, Tara	36
Lutz, Dixie	26
Lenig, Ashley	34
Lesher, Janette	35
Levan, Shannon	30
Little, William	30
Llewellyn, Susan	11
Long, Mark	36
Longenecker, Jonathan	29
LoPinto, Ciro	13/32
Ludwig, Daniel	10
Ludwig, Stephen	36
M	
Magagna, John	26
Mahood, Jeffery D.	9
Marquart, Susan	8
Marsh, Terry L.	20
Martin, Titus	33
Mason, Brianna	8
Mason, Geri	34
Matthews, Jennifer	27
Matticks, Thomas W.	10
May, Holly	25
McCorkle, Ronald L.	18
McCourt, Matthew	29
McDevitt, Michael	12
McDonough, Molly	8
Mele, Frank	30
Metrick, John J.	9
Michael, Brad	25
Mobley, James	8/13
Moninger, Kimberlee	23
Moore, Cory	35
Muldowney, Loren	18
Murray, Donald R.	10
Myers, Andy	37
Myers, Clyde	35
Myers, Mark	37
Myers, Tyson	33

N	
Nadovich, Joanne	11
Neal, Wesley	34
Nelson, Melissa Piper	37
Noss, William	36
Nothdurft, Robert	25
O	
Orlic, Mark	19
Orr, Rosalynd	39
P	
Panciera, Cheryl	18
Parry, Susan B.	8
Patchcoski, Edward A.	26
Paul, Kevin	23
Pearce, Louis J.	25
Peters, Timothy	10/13
Plowden, Yuri	12
Price, Sam	11
Protesto, Veronica	39
Pruss, Cadie	29/34
Q	
R	
Ramsey, Nicholas	35
Renner, Ben	20
Ribble, Kris	30
Richards, Susan	11
Richardson, Pamela	30
Rider, Beth	10
Rivera, Carol	36
Rohe, Kevin A.	26
Rohrer, Kathleen	32
Rosenberg, Dan	10
Rutgaber, Sean	20
Rutkoski, Joseph	30
Rutledge, Howard	32
S	
Samus, Eric	36
Sanders, Edward	8
Sassaman, Beth	39
Scarborough, Sharon	33
Schaffer, David	38
Shaffer, Deneen	10
Shaffer, Paul G.	22
Shank, Dean	36
Shevchik, Joseph E.	24
Shippey, Jared	13/19
Shook, Chris	25
Shrump, Charles E.	23
Sick, Lynn	30/39
Sierzega, Thomas P. Jr.	22
Smeltz, Heather	10
Smith, Gary P.	8/13
Smith, Laura	10
Smith, Mary	29
Smith, Pam	10/37
Smith, Shozette	8
Smyre, Kimberly	29

Snyder, Michael	34
Sober, Chadd	10
Soto, Noel	8/13
Spardy, Mary	8
Spencer, Chad	26
Steele, David A.	21
Steward, James M.	25
Stidfole, William	29
Stowell, Ross	35
Stoy, Rennie	23
Swope, Gary L.	20
Swope, Lou Ann	20
T	
Taracido, Jarred	23
Thompson, Katrina	8
Thompson, Michelle	24
Tinsley, Randy	30
Torok, Douglas	18
Trinidad, Lisa-Jon	13/38
Truax, Suzette L.	33
Tyler, Randi	10
U	
Updegraff, Rose Marie	8
V	
Vanderstappen, Peter	9/10
Via, Donna	8
Voight, Jesse	24
Voytko, Richard	18
W	
Wagner, Robert J.	27
Walker, Lewis	18
Walker, Lisa	10
Watkins, Travis	9
Weaver, Jill	29
Weaver, Robert	37/33
Weaver, William E	22
Weicht, Rhandee	25
Weidemoyer, Jeffrey	10
Wells, Elbert	39
Welmon, Ain	27
Werner, Jeff	10
Whiteside, Jerry	10
Whittaker, Robert	24
Wilford, Virgil F.	24
Williams, Lauren	34
Willette, Jennifer	19
Wolf, Alisha	18
Wolff, Brian D.	18
Wolfgang, Darren	27
Wolfrom, Norman	32
Wood, Alan	10
Y	
Yakely, Christina	27
Yoho, Rebecca	21
Yothers, Bradley	35
Yankovich, Paul	30

Z	
Zakanycz, Peter J.	38
Zuck, Lisa A.	10
Zwally, Wendy S.	36

FIELD OFFICE/COUNTY ALPHABETICAL LISTING			
CITY/TOWN	COUNTY	REGION	PAGE
Gettysburg	Adams	SE4	36
Kittanning	Armstrong	W4	21
Bedford	Bedford	W8	25
Leesport	Berks	SE3	35
Hollidaysburg	Blair	W7	24
Towanda	Bradford	NE1	26
Perkasie	Bucks/Montgomery	SE6	38
Butler	Butler/Allegheny/Beaver	W4	21
Ebensburg	Cambria	W7	24
Du Bois	Cameron/Clearfield/Elk/Jefferson	W3	20
Lehighton	Carbon	NE4	31
Mill Hall (Lamar)	Centre/Clinton	NE5	32
West Chester	Chester/Delaware	SE7	39
Clarion	Clarion/Forest/Venango	W2	19
Bloomsburg	Columbia/Montour	NE4	30
Meadville	Crawford	W1	18
Carlisle	Cumberland	SE1	33
Dauphin	Dauphin	SE2	34
Waterford	Erie	W1	18
Lemont Furnace	Fayette/Greene	W6	23
Chambersburg	Franklin	SE1	33
McConnellsburg	Fulton	W8	25
Huntingdon	Huntingdon	W8	25
Indiana	Indiana	W5	22
Mifflintown	Juniata	NE3	29
Mayfield	Lackawanna/Monroe/Pike/Wayne	NE2	27/28
Lancaster	Lancaster	SE5	37
Lebanon	Lebanon	SE2	34
Plymouth	Luzerne/Carbon	NE4	30/31
Montoursville	Lycoming	NE5	32
Coudersport	McKean/Potter	W3	20
Mercer	Mercer/Lawrence	W1	18
Burnham	Mifflin	NE5	29
Bethlehem	Northampton/Lehigh	SE6	38
Sunbury	Northumberland	NE4	30
New Bloomfield	Perry	SE2	34
Pottsville	Schuylkill	SE3	35
Middleburg	Snyder	NE3	29
Somerset	Somerset	W7	24
Montrose	Susquehanna	NE2	27
Wellsboro	Tioga	NE1	32
Towanda	Bradford	NE1	26
Lewisburg	Union	NE3	29
Warren	Warren	W2	19
Meadow Lands	Washington	W6	23
Greensburg	Westmoreland	W5	22
Tunkhannock	Wyoming	NE2	26
York	York	SE4	36

UNITED STATES DEPARTMENT OF AGRICULTURE
NATURAL RESOURCES CONSERVATION SERVICE

PENNSYLVANIA STATE OFFICE
ONE CREDIT UNION PLACE, SUITE 340
HARRISBURG, PA 17110-2993

Phone: 717-237-ext. **FAX:** 717-237-2238 **TDD Phone:** 717-237-2235 **E-Mail:** first name.last name@pa.usda.gov
Or Toll Free: 1-888-300-8379

TITLE	NAME	EXT.
Leadership Team		
State Conservationist	Denise Coleman	2203
Asst. State Conservationist for Operations	Gary P. Smith	2204
Asst. State Conservationist for Strategic Relations	Anne Anderson	2143
State Conservation Engineer	Walter Hosea Latshaw	2212
State Soil Scientist	Joe Kraft	2207
Asst. State Conservationist for Programs	Barry Frantz	2216
State Resource Conservationist	Daniel Dostie	2256
Public Affairs Specialist	Molly McDonough	2208
Natural Resource Specialist	Susan Marquart	2237
Administrative Management – Supervisor:	**Denise Coleman**	
Human Resources	**HR FAX: 717-237-2168**	
Human Resources Manager - Supervisor	David Drescher	2229
Human Resources Specialist	Donna Via	2225
HR Assistant	*Rose Marie Updegraff	2220
Financial Management	**FNM FAX: 717-232-2648**	
Budget Officer	Shozette Smith	2230
Budget Analyst	Patricia Dorman	2222
Administrative Operations Staff		
Administrative Operations Assistant	Tim Kinney	2211
Fiscal Technician	Mary Spardy	2205
Technical Assistance Support (ACES)	Ted Evans	2209
Operations Staff – Supervisor:	**Gary Smith**	
Soil Conservationist/GIS	Andrew Kling	2259
Management Analyst (Easements)	Hathaway Jones	2210
Easement Monitoring Manager	*Michael Albert	2223
Student Contract Specialist	James Mobley	2245
Conservation Aid	Brianna Mason	2217
Conservation Aid	****Brandon Cobb	2100
Ecological Sciences and Planning Staff – Supervisor:	**Daniel Dostie**	
Resource Conservationist	Gwendolyn Crews	2218
State Biologist (Dual Compensation)	Barry Isaacs	2219
State Grassland Specialist	Susan Parry	2253
State Agronomist	Mark Goodson	2146
Soil Conservationist	Noel Soto	2173
Program Staff – Supervisor:	**Barry Frantz**	
Program Analyst	Edward Sanders	2201
Management Analyst/CSP/CBWI	Katrina Thompson	2260
Strategic Relations – Supervisor:	**Anne Anderson**	
Purchasing Agent	Debra Eckley	2224
Admin Support Assistant	Michael Boyer	2221

* RC&D Agreement
**** Volunteer

Conservation Engineering– Supervisor: Hosea Latshaw

Agricultural Engineer	Peter Vanderstappen	2228
Natural Resource Specialist	John Metrick	2214
Environmental Planning Specialist	Jeffrey D. Mahood	2215
Geologist	Jeff McClure	304-284-4898

Geographical Information System (GIS) – Supervisor: Joe Kraft

GIS Specialist/Physical Scientist	Amanda N. Hasemeier	2236
GIS Specialist	Marcie Dunn	2246

Other Employees located at the State Office

Management Analyst (NHQ)	Travis Watkins	2147

NRCS TECHNICAL OFFICES

Clarion Technical Office ****814-226-8850**
Natural Resources Conservation Service
265 Holiday Inn Road
Clarion, PA 16214
FAX: 814-226-4521

Thomas W. Matticks	*Asst. State Cons. (Room 200)*
Lisa A. Zuck	*Area Adm. Coord. (Room 200)*
Jeff Werner	*Area Engineer (Room 202)*
Todd Furman	*Civil Engineering Tech (Room 202)*
Timothy Elder	*Agronomist (Room 200)*
Zachary Aukamp	Ag. Engineer *(Room 202)*
Laura Smith	Area Res. Conservationist *(Room 200)*

PACD Technical Assistance Grant
Randi Tyler *Conservation Tech. (Room 202)*

****NOTE: Dial 814-226-8850 and ask for the *Room Number***

Somerset Technical Office 814-445-8979 (x6)
Natural Resources Conservation Service
6024 Glades Pike, Suite 105
Somerset, PA 15501
FAX: 814-445-2927

Lisa Walker	*Program Assistant (x101)*
Craig Krotzer	*Civil Engineering Tech. (x130)*
James B. Harrold, Jr.	*Grazing Specialist (x131)*
Jennifer Harrold	*Agricultural Engineer (x129)*
Timothy Peters	*Agricultural Engineer (x126)*

PACD Technical Assistance Grant
Eric M. Robertson *Cons. Eng. Specialist (x124)*
Phillip J. Gardner *Conservation Tech. (x137)*

Lebanon Technical Office 717-274-2597 (x5)
Natural Resources Conservation Service
2120 Cornwall Road, Suite 4
Lebanon, PA 17042-9787
FAX: 717-272-5333

Lorin Boggs	*Asst. State Cons. (x118)*
Dan Rosenberg	*Area Resource Consvst. (x128)*
*Deneen Shaffer	*Program Assistant (x102)*
Wayne Carvell	*Area Engineer (x122)*
Eric J. Ashley	*Agricultural Engineer (x127)*
Heather Smeltz	*Agricultural Engineer (x126)*
*Pam Smith	*Agricultural Engineer(x130)*
Dan Ludwig	*Natural Resources Specialist (x119)*
Peter Vanderstappen	*Agricultural Engineer (x121)*
Alan Wood	*ACES (x117)*
Jerry Whiteside	*Civil Engineering Tech. (x152)*

PACD Technical Assistance Grant:
Jared Boger Conservation Tech. *(x124)*
Jeffrey Weidemoyer Conservation Tech. (*x138*)

Bloomsburg Technical Office 570-784-4401 (x6)
Natural Resources Conservation Service
702 Saw Mill Road, Suite 205
Bloomsburg, PA 17815-7728
FAX: 570-387-5148

Nancy DiFiore	*Asst. State Cons. (x133)*
Amanda Coleman	*Area Resource Consvst.(x135)*
Angela Bowman	*Area Admin. Coord. (x103)*
Robert Deecki	*Area Engineer (x121)*
Donald R. Murray	*Agricultural Engineer (x122)*
Mark Groshek	*Civil Engineering Tech. (x113)*
Theresa Heebner	*Grazing Specialist (x112)*
Vacant	*Agricultural Engineer (x125)*
Gary Gallup	*Soil Conservation Tech. (x116)*
Beth Rider	*Farm Bill Analyst (x117)*

PACD Technical Assistance Grant
Owen Hess *Conservation Technician (x118)*
Chadd Sober *Conservation Technician*

* RC&D Agreement

RESOURCE CONSERVATION & DEVELOPMENT (RC&D)COUNCIL OFFICES

Capital **717-241-4361**
401 East Louther Street, Suite 307
Carlisle, PA 17013
FAX: 717-240-0548
Website: www.capitalrcd.org

Susan Richards *Program Assistant*

Community Partnerships **717-248-4901**
23 North Main Street
Lewistown, PA 17044
FAX: 717-513-1031
Website: www.cpartnerships.com

Sam Price Exec. Director (x301)

Endless Mountains **570-265-2717**
200 Lake Road, Suite A
Towanda, PA 18848-9354
FAX: 570-265-7435

Laura Hewitt *Program Assistant*

Headwaters **814-503-8653**
109 North Brady Street (2nd floor)
DuBois, PA 15801
FAX: 814-503-8659

Brittany Dittemore *Fiscal Assistant*

Penn's Corner **724-857-1043**
156 Cowpath Road
Aliquippa, PA 15001
FAX: 724-857-1044

Donielle Russell

Penn Soil **814-726-1441**
210 North Drive, Suite E
Warren, PA 16365
FAX: 814-406-0005
Email: pennsoilrcd@wcconservation.net

Wes Ramsey Advisor

Pocono-Northeast **570-234-3577**
P.O. Box 432
Dalton, PA 18414
FAX: 570-241-0416

Suzanne P. Berkowitz *Program Assistant*

Southeastern PA **877-610-6603**
P.O. Box 539
Silverdale, PA 18962-0539
FAX: 877-265-1846
Website: http://www.separcd.org/

Joanne Nadovich *Program Assistant*

Southern Alleghenies **814-623-2394**
702 West Pitt Street
Fairlawn Court, Suite 7
Bedford, PA 15522-8800
FAX: 814-623-2394

Susan Llewellyn *Program Assistant*

NRCS SOIL OFFICES

Eastern PA Soil Resources Office
Natural Resources Conservation Service
1238 County Welfare Road, Suite 220
Leesport, PA 19533-0520
PHONE: 610-372-4655 (x4)
FAX: 610-371-8640

John Chibirka	Resource *Soil Scientist (x112)*

Western PA Soil Resources Office
Natural Resources Conservation Service
214 Donahoe Rd, Suite C
Greensburg, PA 15601-9217
PHONE: 724-834-4910
FAX: 724-832-9721

Vacant	Resource *Soil Scientist (x139)*

MLRA 147 Soil Survey Office (13-5)
216 Spring Run Road, Room 102
Mill Hall, PA 17751
PHONE: 570-726-3196
FAX: 570-726-4855

Vacant	*Soil Scientist*
Michael McDevitt	*Soil Scientist (x118)*
Yuri Plowden	*Ecological Site Index Specialist*

NRCS PA Civil Rights Committee Members

Member	Office/Phone	Appointment Date
Wendy Coons Civil Rights Chairperson Committee Member - SE	Lancaster Service Center 717-299-5361 (x142)	November 2011
Michael Hamilton Civil Rights Vice Chairperson Committee Member - SW	Greensburg Service Center 724-853-5555 (x129)	January 2011
Tim Peters Civil Rights Recording Secretary Committee Member - NE	Somerset Service Center 814-445-8979 (x126)	January 2011
Joe Kraft Committee Member - SO	State Office, Harrisburg 717-237-2207	January 2013
Noel Soto SEPM - Hispanic	State Office, Harrisburg 717-237-2173	December 2011
Angela Bowman SEPM – Federal Women	Bloomsburg Tech Center 570 784-4401 (x103)	December 2011
Ciro LoPinto SEPM - American Indian/ Alaskan Native	Wellsboro Service Center 570-724-1801 (x117)	October 2012
Dan Rosenberg SEPM - Asian Pacific Islander	Lebanon Tech Center 717-274-2597 (x128)	July 2013
Michael Boyer SEPM - Disability	State Office, Harrisburg 717-237-2221	June 2011
Hathaway Jones SEPM-Gay, Lesbian, Bisexual, Transgender	State Office, Harrisburg 717-237-2210	July 2013
James Mobley SEPM-Black	State Office, Harrisburg 717-237-2245	September 2011
Lisa-Jon Trinidad SEPM - Veterans	Bethlehem Service Center 610-625-8392 (x101)	September 2011
Jared Shippey Committee Member - NW	Clarion Service Center 814-226-8860, Rm 107 (Temporary)	August 2012
Wesley Neal Committee Member - SE	Lebanon Service Center (717) 272-3908 (x146)	January 2013
Ain Welmon Committee Member - NE	Susquehanna Service Center 570-278-1011 (x103)	October 2011

CIVIL RIGHTS OFFICE & LIAISON

Denise Coleman
Deputy Civil Rights Officer (DCRO)
State Office, Harrisburg
717-237-2203

Gary P. Smith
Civil Rights Liaison for Title VI (Programs)
State Office, Harrisburg
717-237-2204

Anne Anderson at 717-237-2143
Civil Rights Liaison for Title VII (Employment)
State Office, Harrisburg

David Drescher, Esq. at 717-237-2229
Civil Rights Liaison for Title VII (Employment)
State Office, Harrisburg

CONSERVATION PARTNERSHIP OFFICES

State Conservation Commission
Karl G. Brown, *Exec. Secretary*
2301 N. Cameron Street
Room 310
Harrisburg, PA. 17110
Phone: 717-787-8821
FAX: 717-705-3778
E-mail: kbrown@state.pa.us

PSU-Cooperative Extension Service
Dennis Calvin, *Associate Dean*
217 Ag. Admin. Building
University Park, PA. 16802
Phone: 814-863-3438
FAX: 814-863-7905

Chesapeake Bay Program
Nona McCoy
Chesapeake Coordinator
USDA - NRCS
1400 Independence Ave. SW
Washington, DC 20250
Phone: 202-690-2825
FAX:
E-mail: Nona.McCoy@wdc.usda.gov

Rural Development
Thomas Williams, *State Director*
USDA - RD
1 Credit Union Place
Suite 330
Harrisburg, PA. 17110-2996
Phone: 717-237-2262
FAX: 717-237-2191

PA Association of Conservation Districts
Robert Maiden, *Exec. Director*
25 N. Front Street
Harrisburg, PA. 17101
Phone: 717-238-PACD (7223)
Voice Com: 717-767-2235
FAX: 717-238-7201
E-mail: robert.maiden@pacd.org
Website: www.pacd.org

PA Department of Agriculture
Johan Berger
Nutrient Mgmt. Section Leader
2301 N. Cameron Street
Harrisburg, PA. 17110
Phone: 717-772-4189
E-mail: joberger@state.pa.us

Farm Service Agency
Bill Wehry, *State Executive Director*
USDA - FSA
1 Credit Union Place
Suite 320
Harrisburg, PA. 17110-2994
Phone: 717-237-2115
FAX: 717-237-2149

PA Ag Statistics/USDA, NASS
Kevin Paulter, *Director*
PA Ag. Statistics/USDA, NASS
4050 Crums Mill Road
Suite 203
Harrisburg, PA. 17112
Phone: 717-787-3904
FAX: 717-782-4011
E-mail:nass-pa@nass.usda.gov

PENNSYLVANIA FIELD TEAM GEOGRAPHICAL LOCATIONS

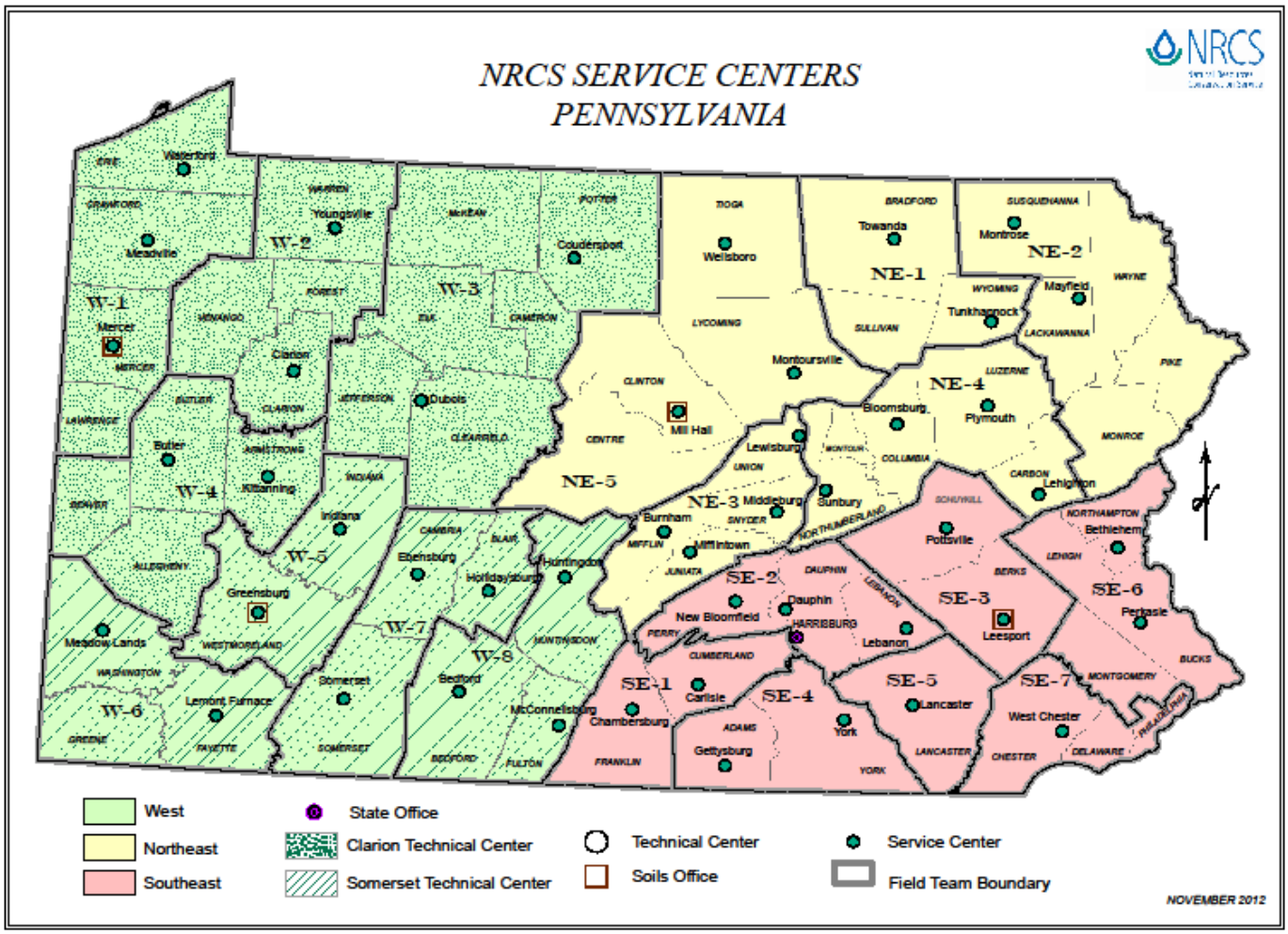

PA NRCS Organizational Chart – State Office

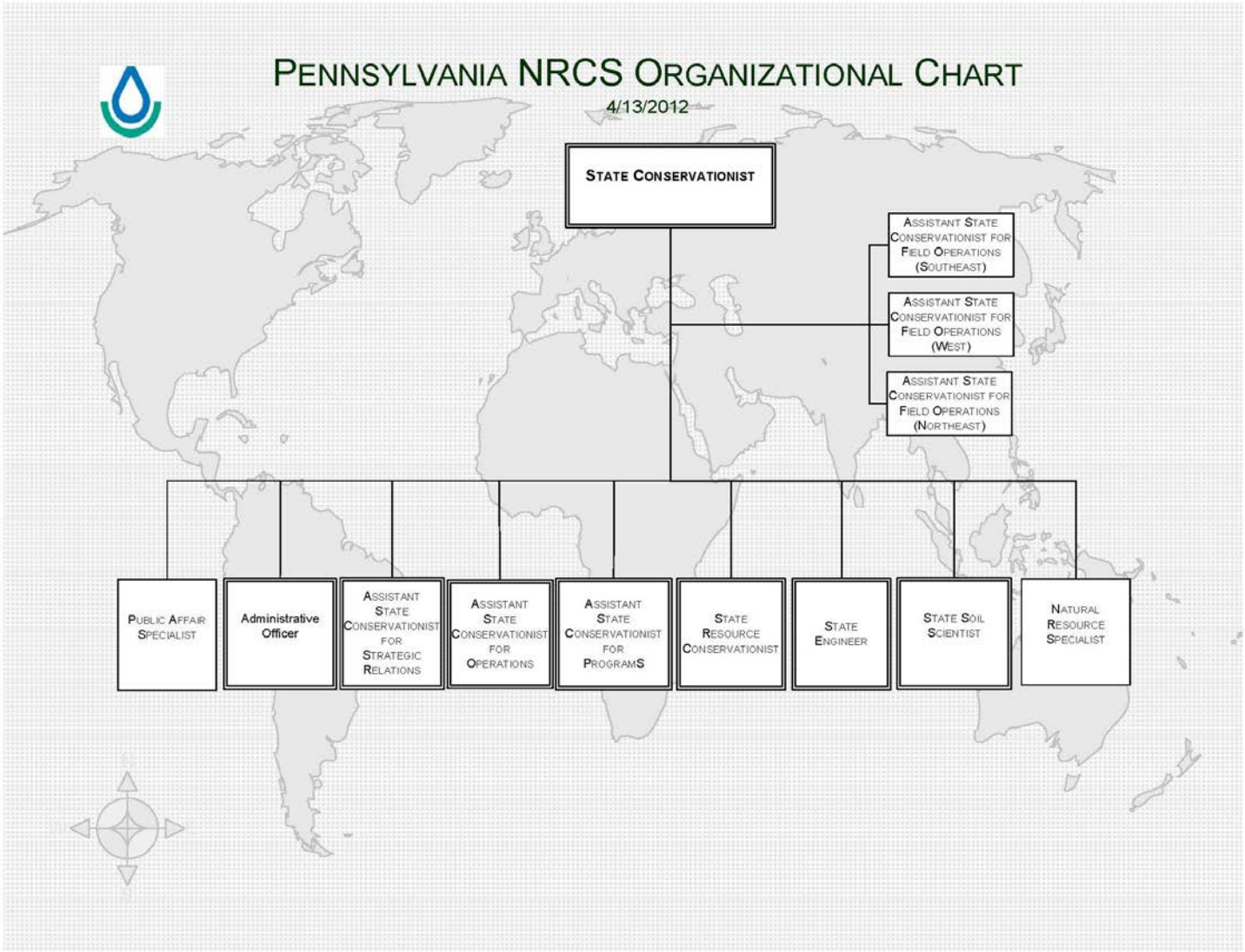

PA NRCS Organizational Chart – Field Operations

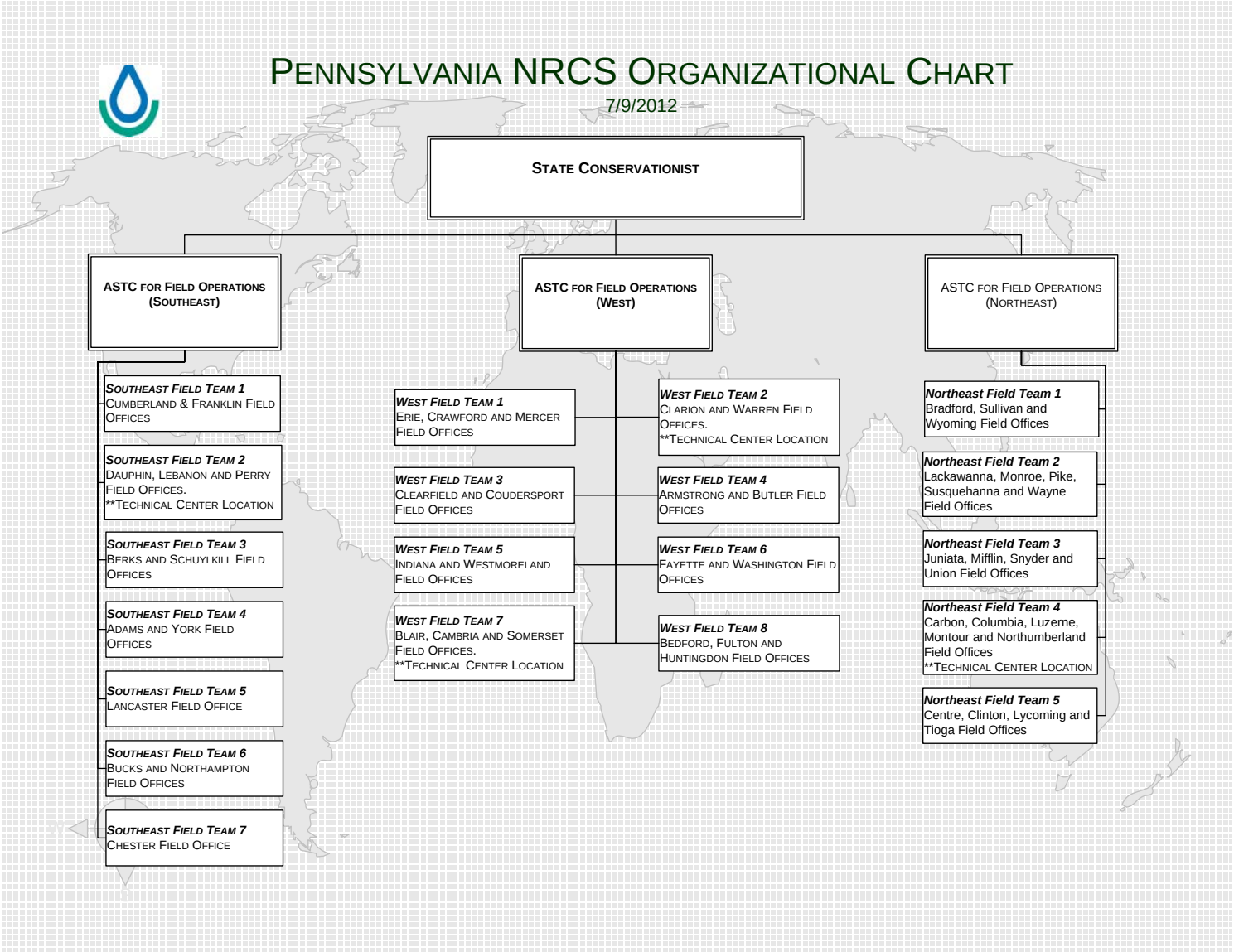

WEST FIELD TEAM 1
Jody Lasko, District Conservationist

Crawford County

Meadville Field Office 814-724-1852 (x3)
Natural Resources Conservation Service
14699 N. Main Street Ext.
Meadville, PA. 16335
FAX: 814-336-4337

Jody Lasko	*District Conservationist (x111)*
Cheryl Panciera	*Soil Conservationist (x112)*
Ronald L. McCorkle	*Civil Engineering Tech. (x113)*
*Alisha Wolf	*Conservation Tech. Asst. (x132)*
*Lewis Walker	*WRP Biologist (x101)*
*Robert Dzurko	*Conservation Tech. Asst. (x127)*
*Douglas Torok	*Conservation Tech (x133)*

C.D. 814-763-5269
Crawford County C.D.
21742 German Road
Meadville, PA. 16335-9441
FAX: 814-763-1585
Website: http://crawfordconservation.com/

Erie County

Waterford Field Office 814-796-6760 (x3)
Natural Resources Conservation Service
12723 Route 19S
Waterford, PA. 16441
FAX: 814-796-6962

Brian Wolff	*District Conservationist (x119)*
Thomas Lamont	*Soil Conservationist (x113)*

C.D. 814-825-6403
Erie County C.D.
1927 Wager Road
Erie, PA. 16509
FAX: 814-825-6033
E-mail: eriecons@adelphia.net

Lawrence County

See Mercer County below

C.D. 724-652-4512
Lawrence County C.D.
County Government Center
430 Court Street
New Castle, PA. 16101
FAX: 724-657-2008
Website: http://www.lawrencecd.org/

Mercer County

Mercer Field Office 724-662-3740 (x3)
Natural Resources Conservation Service
24 Avalon Court, Suite 200
Mercer, PA. 16137
FAX: 724-662-0278

Loren Muldowney	*District Conservationist (x101)*
Justin Griebel	*Civil Eng. Tech. (x107)*
##Richard Voytko	*Farm Bill Biologist (x108)*

C.D. 724-662-2242
Mercer County C.D.
24 Avalon Court, Suite 300
Mercer, PA. 16137
FAX: 724-662-3905
E-mail: mercerccd@verizon.net
Website: http://www.mercercountycd.com

* RC&D Agreement
PA Game Commission

WEST FIELD TEAM 2
Jared Shippey, District Conservationist

Clarion County

Clarion Field Office ****814-226-8850**
Natural Resources Conservation Service
265 Holiday Inn Road
Clarion, PA. 16214
FAX: 814-226-4521

Jared Shippey	*District Conservationist (Room 107)*
Vacant	*Civil Engineering Tech.*
Gregory Cain	*Soil Conservation Tech. (Room 107)*
*Jennifer Willette	*Conservation Tech. Asst.(Room 107)*
Mark Orlic	*ACES Technician (Room 107)*

****NOTE: Dial 814-226-8850 and ask for the *Room Number***

C.D. **814-226-4000**
Clarion County C.D.
Clarion County Administrative Building
330 Main Street, Room 9
Clarion, PA. 16214
FAX: 814-226-7893

Forest County

See Clarion County above

C.D. **814-755-3560**
Forest County C.D.
526 Elm Street, Box 4
Tionesta, PA. 16353
FAX: 814-755-3960
E-mail: lshaffer@co.forest.pa.us

Venango County

See Clarion County Above

C.D. **814-676-2832**
1763 Cherrytree Road
Franklin, PA. 16323
FAX: 814-676-2927
Website: http://www.venangocd.org/
E-mail: mricard@cescowildblue.com

Warren County

Warren Field Office **814-723-1217**
Natural Resources Conservation Service
210 North Drive, Suite E
Warren, PA. 16365
FAX: 814-406-0005

Laura Ayers	*District Conservationist*

C.D. **814-726-1441**
Warren County C.D.
210 North Drive, Suite E
Warren, PA. 16365
FAX: 814-406-0005
E-mail: Hwilcox@wcconservation.net

* RC&D Agreement

WEST FIELD TEAM 3
Gary L. Swope, District Conservationist

Cameron County

See Clearfield County below

C.D. 814-486-2244 (x5)
Cameron County C.D.
20 E. Fifth Street, Room 105
Emporium, PA. 15834
FAX: 814-486-9392
E-mail: ccconservation@cameroncounty.pa.com

Clearfield County

DuBois Field Office 814-375-2125 (x3)
Natural Resources Conservation Service
478 Jeffers Street, Building 3, Suite D
DuBois, PA. 15801-2438
FAX: 814-375-2435

Gary L. Swope	*District Conservationist (x114)*
Lou Ann Swope	*District Conservationist (x113)*
Suzanne Klinger	*Soil Conservationist (x115)*
Terry L. Marsh	*Program Assistant (x102)*
John Gilvin	*Pathways Student (x118)*

C.D. 814-765-2629
Clearfield County C.D.
511 Spruce Street, Suite 6
Clearfield, PA. 16830
FAX: 814-765-1336
E-mail: clfdccd@atlanticbbn.net

Elk County

See Clearfield County above

C. D. 814-776-5373
Elk County C.D.
Elk County Courthouse Annex
300 Center Street, PO Box 448
Ridgway, PA. 15853
FAX: 814-776-5379
E-mail: eccd@elksncentral.com

Jefferson County

See Clearfield County above

C.D. 814-849-7463
Jefferson County C.D.
1514 Route 28
Brookville, PA. 15825
FAX: 814-849-0825
E-mail: jccd@penn.com

McKean County

See Potter County below

C.D. 814-887-4001
McKean County C.D.
17137 Route 6
Smethport, PA. 16749
FAX: 814-887-3234

Potter County

Coudersport Field Office 814-274-8166 (x3)
Natural Resources Conservation Service
105 Market Street
Coudersport, PA. 16915
FAX: 814-274-1787

Ben Renner	*District Conservationist (x101)*
*Sean Rukgaber	*Civil Engineering Tech. (x113)*
#Mark Jackling	*Farm Bill Biologist (x105)*

** RC&D Agreement*
 # Pheasants Forever

C.D. 814-274-8411 (x4)
Potter County C.D.
107 Market Street
Coudersport, PA. 16915
FAX: 814-274-0396
E-mail: pccd@zitomedia.net

WEST FIELD TEAM 4
David Steele, District Conservationist

Allegheny County

See Butler County below

C.D. 412-241-7645
Allegheny County C.D.
Lexington Technical Park
Lexington Street, Building 1, Suite 102
Pittsburg, PA. 15208-2566
FAX: 412-242-6165

Armstrong County

Kittanning Field Office 724-545-1022 (x3)
Natural Resources Conservation Service
Armsdale Admin. Building
124 Armsdale Road, Room 201
Kittanning, PA. 16201
FAX: 724-545-9012

David Steele	*District Conservationist (x101)*
John R. Bohonak	*Soil Conservation Tech. (x109)*
Laurel Hoffman	*Soil Conservationist (x110)*
Sharon Cockroft	*Program Assistant (x116)*

C.D. 724-548-3425
Armstrong County C.D.
Armsdale Admin. Building
124 Armsdale Road, Suite B-2
Kittanning, PA 16201
FAX: 724-545-9012
E-mail: pccd@zitomedia.net

Beaver County

See Butler County below

C.D. 724-378-1701
Beaver County C.D.
156 Cowpath Road
Aliquippa, PA. 15001
FAX: 724-857-1044

Butler County

Butler Field Office 724-482-4800 (x3)
Natural Resources Conservation Service
625 Evans City Road, Suite 102
Butler, PA. 16001
FAX: 724-482-4826

Andy Gaver	*District Conservationist (x108)*
Rebecca Yoho	*Soil Conservation Tech. (x130)*

C.D. 724-284-5270
Butler County C.D.
122 McCune Drive
Butler, PA. 16001-6501
FAX: 724-285-5515
E-mail: bccd@co.butler.pa.us
Website: http://bccdonline.org/

WEST FIELD TEAM 5
Thomas P. Sierzega, Jr., District Conservationist

Indiana County

Indiana Field Office **724-463-8547 (x3)**
Natural Resources Conservation Service
1432 Route 286, Highway E
Indiana, PA. 15701-1467
FAX: 724-463-1939

David Coulter	*District Conservationist (x104)*
William E. Weaver	*Soil Conservation Tech. (x105)*
**Emily Bellush	GWW *Biologist (IUP)(x100)*

C.D. **724-471-4751**
Indiana County C.D.
625 Kolter Drive, Suite 8
Indiana, PA. 15701
FAX: 724-289-1506
Email: info@iccdpa.org

Westmoreland County

Greensburg Field Office **724-834-3970 (x3)**
Natural Resources Conservation Service
214 Donahoe Road, Suite C
Greensburg, PA. 15601-9217
FAX: 724-832-9721

Thomas P Sierzega, Jr.	*District Conservationist (x 115)*
Paul Shaffer	*Soil Conservationist (x189)*
Michael Hamilton	*Soil Conservation Tech. (x129)*
Vacant	*Natural Resource Specialist (x116)*
Vivian Bernardo	*Program Assistant (x117)*

C. D. **724-837-5271 (x136)**
Westmoreland C.D.
Center for Conservation Education
218 Donohoe Road
Greensburg, PA. 15601-9217
FAX: 724-837-4127
E-mail: wcd@wcdpa.com

Western PA Soil Resources Office
Phone: 724-834-4910

Rob Knight *Resource Soil Scientist (ACES) (x139)*

West Pennsylvania Coalition for Abandon Mine Reclamation (WPCAMR)

Donohoe Center
226 Donohoe Road, Suite 110
Greensburg, PA 15601
Phone: 724-837-5271
Email: Bruce@wpcamr.org
Website: http://amrclearinghouse.org/

** IUP Agreement

WEST FIELD TEAM 6
Susan C. Funka-Petery, District Conservationist

Fayette County

Lemont Furnace Field Office 724-437-7971 (x3)
Natural Resources Conservation Service
1359 Connellsville Road, Suite 10
Lemont Furnace, PA. 15456-9732
FAX: 724-437-2914

Susan C. Funka-Petery *District Conservationist (x101)*
(on Detail to Colorado thru September 2013)
Vacant *Soil Conservationist (x109)*
Kimberlee Moninger *Support Assistant (ACES) (x113)*
Kevin Paul *Soil Conservation Tech. (x115)*

C.D. 724-438-4497
Fayette County C.D.
1359 Connellsville Road
Lemont Furnace, PA. 15456-9732
FAX: 724-437-2914
E-mail: c-dpetro@state.pa.us

Greene County

Waynesburg Field Office 724-627-5821

(See Fayette County above)

C.D. 724-705-7098
Greene County C.D.
Ft Jackson Bldg Mezzanine
19 South Washington Street
Waynesburg, PA. 15370
FAX: 724-249-2519
E-mail: gccd@co.greene.pa.us

Washington County

Meadow Lands Field Office 724-222-3060 (x3)
Natural Resources Conservation Service
2800 North Main Street, Suite 1
Washington, PA. 15301
FAX: 724-222-6211

Rennie Stoy *District Conservationist (x107)*
Jarred Taracido *Civil Engineering Tech. (x109)*
(On LWOP until Dec 13)
Charles E. Shrump *Soil Conservation Tech. (x110)*

C.D. 724-705-7098
Washington County C.D.
2800 North Main Street, Suite 105
Washington, PA. 15301
FAX: 724-249-2519
E-mail: washcocd@yahoo.com
Ag. Division Phone: 724-222-3060 (x5)

WEST FIELD TEAM 7
Joseph E. Shevchik, District Conservationist

Blair County

Hollidaysburg Field Office 814-695-6291 (x3)
Natural Resources Conservation Service
1407 Blair Street
Hollidaysburg, PA. 16648-2468
FAX: 814-695-4915

C.D. 814-696-0877 (x5)
Blair County C.D.
1407 Blair Street
Hollidaysburg, PA. 16648
FAX: 814-696-9981
E-mail: bcd@blairconservationdistrict.org

Robert J. Clauto	*District Conservationist (x101)*
*Michelle Thompson	*Conservation Tech. Asst. (x110)*
Robert Whittaker	*Soil Conservation Tech. (x118)*

Cambria County

Ebensburg Field Office 814-472-5502 (x3)
Natural Resources Conservation Service
Lovell Park Professional Building, Suite 201
171 Lovell Avenue
Ebensburg, PA. 15931-1855
FAX: 814-472-5594

C.D. 814-472-2120
Cambria County C.D.
401 Candlelight Drive, Suite 221
Ebensburg, PA. 15931-1855
FAX: 814-472-0686
E-mail: cccd@co.cambria.pa.us

Joseph E. Shevchik	*District Conservationist (x109)*
Virgil F. Wilford	*Soil Conservation Tech. (x107)*
*Michelle Thompson	*Conservation Tech. Asst. (x101)*

Somerset County

Somerset Field Office 814-445-6876 (x3)
Natural Resources Conservation Service
6024 Glades Pike, Suite 105
Somerset, PA. 15501-8237
FAX: 814-445-2044

C.D. 814-445-4652 (x5)
Somerset County C.D.
6024 Glades Pike, Suite 103
Somerset, PA. 15501
FAX: 814-443-1592
E-mail: somersetcd@wpia.net

Joel B. Elder	*District Conservationist (x115)*
Dale Kriner	*Soil Conservationist (x119)*
#Jesse Voight	*Farm Bill Biologist (x114)*

* RC&D Agreement
\# Pheasants Forever

WEST FIELD TEAM 8
Louis J. Pearce, District Conservationist

Bedford County

Bedford Field Office 814-623-7900 (x3)
Natural Resources Conservation Service
702 West Pitt Street
Fair Lawn Court, Suite 4
Bedford, PA. 15522-8800
FAX: 814-623-0481

Louis J. Pearce	*District Conservationist (x116)*
Robert Nothdurft	*Soil Conservation Tech (x113)*
Rhandee Weicht	*Nat'l. Resource Specialist (x114)*
Vacant	*Natural Resource Specialist (x119)*
*Beth Ann Karns	*Conservation Tech. Asst. (x117)*
*Holly May	*Easement & WRP Biologist (x119)*

C.D. 814-623-7900 (x3)
Bedford County C.D.
702 West Pitt Street
Fair Lawn Court, Suite 4
Bedford, PA. 15522
FAX: 814-623-0481
E-mail: bedcocd@earthlink.net

Fulton County

McConnellsburg Field Office 717-485-3812 (x3)
Natural Resources Conservation Service
216 North Second Street
McConnellsburg, PA. 17233-1157
FAX: 717-485-4115

Brad Michael	*District Conservationist (x107)*
Mark Ely	*Soil Conservationist (x119)*

C.D. 717-485-3547 (x4)
Fulton County C.D.
216 North Second Street
McConnellsburg, PA. 17233-1157
FAX: 717-485-4423
E-mail: fccd@pa.net

Huntingdon County

Huntingdon Field Office 814-627-1626 (x3)
Natural Resources Conservation Service
10605 Raystown Road, Suite A
Huntingdon, PA. 16652
FAX: 814-627-6831

James M. Steward	*District Conservationist (x106)*
Chris Shook	*Support Assistant (ACES)(x122)*
Bob Whittaker	*Soil Conservation Tech. (x113)*

C.D. 814-627-1627
Huntingdon County C.D.
10605 Raystown Road, Suite A
Huntingdon, PA. 16652
FAX: 814-627-6831
E-mail: hccd11@centurylink.net

* RC&D Agreement

NORTHEAST FIELD TEAM 1
Michael Hanawalt, District Conservationist

Bradford County

Towanda Field Office 570-265-6969 (x3)
Natural Resources Conservation Service
200 Lake Road, Suite B
Towanda, PA. 18848
FAX: 570-265-7435

C.D. 570-265-6969 (x6)
Bradford County C.D.
200 Lake Road, Suite E
Towanda, PA. 18848
FAX: 570-265-7435

Michael Hanawalt	*District Conservationist (x103)*
John Magagna	*Soil Conservationist (x135)*
Michelle Hanley	*Soil Conservationist (x126)*
Chad Spencer	*Soil Conservationist (x115)*
*Dixie Lutz	*Conservation Tech. Asst. (x131)*
Kevin Rohe	*Civil Engineering Tech. (x141)*
Brandon Ford	*Natural Resource Specialist (x116)*

Sullivan County

See Bradford County above

C.D. 570-928-7057
Sullivan County C.D.
RR 2 Box, 2022B
Dushore, PA. 18614
FAX: 570-928-8258
Website: http://www.sullcon.com/
E-mail: district@sullcon.com

Wyoming County

Tunkhannock Field Office 570-836-2490 (x3)
Natural Resources Conservation Service
21 Hollow Crest Road
Tunkhannock, PA.18657
FAX: 570-836-6063

C.D. 570-836-2589/2993 (x3)
Wyoming County C.D.
(same address and fax as NRCS)
E-mail: WCCD@ptd.net

Edward A. Patchcoski	*District Conservationist (x108)*
#Jason Diaferio *(Duty Station)*	*Farm Bill Biologist (x109)*

* RC&D Agreement
\# Pheasants Forever

NORTHEAST FIELD TEAM 2
Jennifer Matthews, District Conservationist

Lackawanna County

Mayfield Field Office **570-282-8732 (x3)**
Natural Resources Conservation Service
1300 Old Plank Road
Mayfield, PA. 18433
FAX: 570-281-5379

Jennifer Matthews	*District Conservationist (x618)*
Kenneth R. Harvey	*Civil Engineering Tech. (x601)*
Christina Yakely	*Soil Conservation Tech. (x603)*
**Darren Wolfgang	*GWW Forester (x611)*

C.D. **570-281-9495 (x5)**
Lackawanna County C.D.
1300 Old Plank Road
Mayfield, PA. 18433
FAX: 570-281-9497
E-mail: mailbox@lccd.net

Water Resource Center 570-945-5141 (6982)
Fax: 570-945-6983

Susquehanna County

Montrose Field Office **570-278-1011 (x3)**
Natural Resources Conservation Service
17089 State Route 706, Suite 3
Montrose, PA. 18801-9515
FAX: 570-278-2648

Ain Welmon	*District Conservationist (x103)*
Robert J. Wagner	*Soil Conservation Tech. (x108)*
Marlene Bailey	*ACES Tech. Assistant (x101)*
John Benscoter	*ACES Tech. Assistant (x109)*

C.D. **570-278-4600 (x280)**
Susquehanna County C.D.
County Office Building, 31 Public Avenue
Montrose, PA. 18801
FAX: 570-278-7165
E-mail: Soil@susqco.com

Pike County

See Lackawanna County above

C.D. **570-226-8220/8221**
Pike County C.D.
556 Route 402, Suite 1
Hawley, PA.18428
FAX: 570-226-8222
E-mail: pikecd@pikepa.org

** IUP Agreement

Wayne County

See Lackawanna County previous page

C.D. 570-253-0930
Wayne Conservation District
648 Park Street
Honesdale, PA. 18431
FAX: 570-253-9741
E-mail: waynecd@co.wayne.pa.us

Monroe County

See Lackawanna County previous page

C.D. 570-629-3060
Monroe County C.D.
8050 Running Valley Road
Stroudsburg, PA. 18360
FAX: 570-629-3063
E-mail: monroecd@ptd.net

Monroe County Env. Educ. Center: 570-629-3061

NORTHEAST FIELD TEAM 3
Matthew McCourt, District Conservationist

Juniata County

Mifflintown Field Office 717-436-8953 (x3)
Natural Resources Conservation Service
146 Stoney Creek Drive
Suite 3
Mifflintown, PA. 17059-9609
FAX: 717-436-9128

Melissa Erdman	*District Conservationist (x111)*
Steve Gessner	*Soil Conservation Tech. (x112)*
Cadie Pruss	*Soil Conservationist (x132)*
Connie Hesford	*ACES Technician (x113)*

C.D. 717-436-8953 (x3)
Juniata County C.D.
RR#5, Box 35
Stoney Creek Drive
Mifflintown, PA. 17059-9609
FAX: 717-436-9128
E-mail: juniataccd@juniataccd.org

Mifflin County

Burnham Field Office 717-248-9541 (x3)
Natural Resources Conservation Service
20 Windmill Hill #3
Burnham, PA.17009-1837
FAX: 717-248-6589

Mary L. Smith	*District Conservationist (x112)*
William Stidfole	*Civil Engineering Tech. (x102)*
Mike Leeper	*Soil Conservation Tech. (x105)*
Jon Longenecker	*Chesapeake Bay Engr (x111)*

C.D. 717-248-4695
Mifflin County C.D.
20 Windmill Hill #4
Burnham, PA. 17009
FAX: 717-248-6589
E-mail: mifflin_county@pa.nacdnet.org
Website: www.mifflinconservation.com

Snyder County

Middleburg Field Office 570-837-0007 (x3)
Natural Resources Conservation Service
401 West Market Street
Middleburg, PA. 17842
FAX: 570-837-1038

Jill Weaver	*District Conservationist (x156)*
Shane Eia	*Civil Engineering Tech. (x155)*
#Kimberly Smyre	*Farm Bill Biologist (x158)*

C.D. 570-837-3000
Snyder County C.D.
10541 Route 522
Middleburg, PA. 17842-7840
FAX: 570-837-7300
Website: sccd@ptd.net
Email: scc@ptd.net

Union County

Lewisburg Field Office 570-524-2549
Natural Resources Conservation Service
155 North 15th Street
Lewisburg, PA. 17837-9700
FAX: 855-288-1472

Matthew McCourt	*District Conservationist*
*Tonya Bowman	*Consv. Tech Assistant*

C.D. 570-524-3881
Union County C.D.
155 North 15th Street
Lewisburg, PA. 17837-9700
FAX: 570-524-3873
Website: www.unionco.org

* RC&D Agreement
\# Pheasants Forever

NORTHEAST FIELD TEAM 4
Kris Ribble, District Conservationist

Columbia County

Bloomsburg Field Office 570-784-1062 (x3)
Natural Resources Conservation Service
702 Sawmill Road, Suite 203
Bloomsburg, PA. 17815-7741
FAX: 570- 387-7715

Kris Ribble	*District Conservationist (x111)*
Bill Little	*Soil Conservationist*
Shannon Levan	*Soil Conservation Tech. (x130)*
Vacant	*Natural Resource Specialist*
#Jason Diaferio	*Farm Bill Biologist (x109)*
Paul Yankovich	*Cons. Tech. Asst. Aide (x136)*
Randy Tinsley	*Student Intern (x132)*
Tom Kerstetter	*SWAT Tech (x101)*
Frank Mele	*ACES Tech (x3)*
#Kurt Bond	*Farm Bill Biologist (PF)(x117)*

C.D. 570-784-1062 (x5)
Columbia County C.D.
702 Sawmill Road, Suite 204
Bloomsburg, PA. 17815-7732
FAX: 570-784-3247
E-mail: maryruth.wagner@columbiaccd.org

Luzerne County

Plymouth Field Office 570-779-0645 (x3)
Natural Resources Conservation Service
911 West Main Street
Plymouth, PA. 18651-2799
FAX: 570-779-5714

Austin Drager	Acting *District Consvst. (x108)*
Lynn Sick	*District Conservationist (x108)*
(On detail to West Chester)	
Joseph Rutkoski	*Civil Engineering Tech. (x109)*
Kaitlin Farbotnik	*Conservation Tech. Asst. (x110)*

C.D. 570-674-7991
Luzerne C.D.
485 Smiths Pond Road
Shavertown, PA. 18708
FAX: 570-674-7989
Website: http://luzernecd.org/

Montour County

See Columbia County above

C.D 570-271-1140
Montour County C.D.
112 Woodbine Lane, Suite 2
Danville, PA. 17821
FAX: 570-271-1327

Northumberland County

Sunbury Field Office 570-286-7114 (x3)
Natural Resources Conservation Service
441 Plum Creek Road
Sunbury, PA. 17801
FAX: 570-286-6114

Kevin P. Blake	*District Conservationist (x106)*
Pamela Richardson	*Civil Engineering Tech. (x108)*
Vacant	*Soil Conservationist (x117)*

C.D. 570-495-4665 (x4)
Northumberland County
(Address is the same as NRCS)
FAX: 570-988-4488
E-mail: judy.becker@pa.nacdnet.net

 # Pheasants Forever

Carbon County

Field Office
5664 Interchange Road
Lehighton, PA 18325-5114

See Plymouth for staff that service Carbon County

C.D. 610-377-4894 (x4)
Carbon County C.D.
5664 Interchange Road
Lehighton, PA. 18325-5114
FAX: 610-377-5549
E-mail: carboncd@ptd.net

Environmental Education Center
151 E. White Bear Drive
Summit Hill, PA. 18250
Phone: 570-645-8597
FAX: 570-645-8499

NORTHEAST FIELD TEAM 5
Scott Heckman - District Conservationist

Centre County

See Clinton County below

C.D. 814-355-6817
Centre County C.D.
414 Holmes Avenue, Suite 4
Bellefonte, PA. 16823
FAX: 814-355-8696
E-mail: resweitz@co.centre.pa.us
Website: http://co.centre.pa.us/conservation/

Clinton County

Mill Hall (Lamar) Field Office 570-726-3196 (x3)
Natural Resources Conservation Service
216 Spring Run Road, Room 102
Mill Hall, PA. 17751
FAX: 570-726-4855

Scott Heckman	*District Conservationist (x123)*
Vacant	*Soil Conservationist (x119)*
Bryan Conklin	*Civil Engineering Tech. (x106)*
Zachary Larson	*Soil Conservationist (x120)*
*Kathleen Rohrer	*Conservation Tech. Asst. (x124)*
Norman Wolfrom	*ACES Technician*
***Bonnie Dershem	*Bog Turtle Biologist (US FWS)(x3)*

C.D. 570-726-3798
Clinton County C.D.
45 Cooperation Lane
Mill Hall, PA. 17751
FAX:570-726-7977
E-mail: conserve@suscom.net
Website: http://clintoncountypa.com/conserve.htm

Lycoming County

Montoursville Field Office 570-433-3902 (x3)
Natural Resources Conservation Service
542 County Farm Road, Suite 204
Montoursville, PA. 17754-9209
FAX: 570-433-3907

Ryan Koch	*District Conservationist (x101)*
Timothy Davis	*Civil Engineering Tech. (x108)*
Steve Groy	*ACES Technician (x109)*
John Fior	*Soil Conservationist (x107)*

C.D. 570-433-3003
Lycoming County C.D.
542 County Farm Road, Suite 202
Montoursville, PA. 17754
FAX: 570-433-3907
E-mail: mark.davison@pa.nacdnet.net

Tioga County

Wellsboro Field Office 570-724-1726 (x3)
Natural Resources Conservation Service
50 Plaza Lane
Wellsboro, PA. 16901-1619
FAX: 570-724-6542

Ciro LoPinto	*District Conservationist (x117)*
Julie Hess	*Soil Conservation Tech. (x116)*
Vacant	*Natural Resources Specialist (x102)*
Howard Rutledge	*ACES Technician (x115)*

C.D. 570-724-1801 (x5)
Tioga County C.D
50 Plaza Lane
Wellsboro, PA. 16901
FAX: 570-724-6542
E-mail: c-rbrugger@state.pa.us

* RC&D Agreement
*** Fish & Game Comm

SOUTHEAST FIELD TEAM 1
Robert Weaver (Acting), District Conservationist

Franklin County

Chambersburg Field Office 717-264-8074 (x3)
Natural Resources Conservation Service
185 Franklin Farm Lane, Suite 202
Chambersburg, PA. 17202
FAX: 717-263-0909

C.D. 717-264-5499
Franklin County C.D.
185 Franklin Farm Lane
Chambersburg, PA. 17202
FAX: 717-264-5482

Diana Sturrock Dellinger	*District Conservationist (x101)*
Tyson Myers	*Soil Conservationist (x121)*
Suzette Truax	*Grazing Specialist (x117)*
Titus Martin	*Grazing Specialist (ACES (x109)*
# Courtney Cox	*Farm Bill Biologist (x112)*

Cumberland County

Carlisle Field Office 717-249-1037 (x3)
Natural Resources Conservation Service
43 Brookwood Avenue, Suite 3
Carlisle, PA. 17015-9172
FAX: 717-243-9256

C.D. 717-240-7812
Cumberland County C.D.
310 Allen Road, Suite 301
Carlisle, PA. 17015-9172
FAX: 717-240-7813
E-mail: Conserve@pa.net

Robert Weaver (Acting)	*District Conservationist (x110)*
Vacant	*Soil Conservation Tech. (x109)*
Sharon Scarborough	*Soil Conservationist (x111)*
Joe Lacy	*Program Assistant (ACES) (x101)*
Tim Emenheiser	*Conservationist (ACES) (x113)*
Lindsey Kammerer	*Soil Conservationist (x112)*
Mark Buckwalter	*Civil Engineering Tech (x106)*

 # Pheasants Forever

SOUTHEAST FIELD TEAM 2
Mike Snyder –District Conservationist

Dauphin County

Dauphin Field Office 717-921-2380/2381 (x3)
Natural Resources Conservation Service
1451 Peters Mountain Road
Dauphin, PA. 17018-9500
FAX: 717-921-2131

Rick L.Kepner	*District Conservationist (x101)*
Donald C. Graybill *(Duty Station)*	*Civil Engineering Tech. (x107)*
Geri Mason	*Soil Conservationist (x108)*
*Dayanna Estades	*Intern (x109)*

C.D. 717-921-8100
Dauphin County C.D.
1451 Peters Mountain Road
Dauphin, PA. 17018-9504
FAX: 717-921-8276

Lebanon County

Lebanon Field Office 717-272-3908 (x3)
Natural Resources Conservation Service
2120 Cornwall Road, Suite 6
Lebanon, PA. 17042-9789
FAX: 717-272-5333

Mike Snyder	*District Conservationist (x141)*
Andrew Kearse	*Soil Conservationist (x108)*
Vacant	*Soil Conservationist*
Wesley Neal	*Soil Conservation Tech. (x146)*
*Lauren Williams	*Program Assistant (x140)*

C.D. 717-272-3908 (x4)
Lebanon County C.D.
2120 Cornwall Road, Suite 5
Lebanon, PA. 17042-9788
FAX: 717-272-5314
Website: www.lccd.org
E-mail: info@lccd.org

Perry County

New Bloomfield Field Office 717-582-4144 (x3)
Natural Resources Conservation Service
31 West Main Street, P.O. Box 36
New Bloomfield, PA. 17068-0036
FAX: 717-582-3771

Ashley Lenig	*District Conservationist (x115)*
Vacant	*Soil Conservationist (x117)*
Donald C. Graybill	*Civil Engineering Tech. (x114)*
*Dayanna Estades	*Intern (x153)*
Cadie Pruss *(Detail until Oct 4, 2013)*	*Soil Conservationist (x117)*

C.D. 717-582-4144 (x4)
Perry County C.D.
P.O. Box 36
31 West Main Street
New Bloomfield, PA. 17068
FAX: 717-582-3771
E-mail: tbrajkovich@perryco.org

* RC&D Agreement

SOUTHEAST FIELD TEAM 3
Nicholas Ramsey, District Conservationist

Berks County

Leesport Field Office 610-372-4655 (x3)
Natural Resources Conservation Service
1238 County Welfare Road, Suite 220
Leesport, PA. 19533-9710
FAX: 610-371-8640

Nicholas Ramsey	*District Conservationist (x110)*
Karlyn Haas	*Soil Conservationist (x113)*
Kefeni Kejela	*Soil Conservationist (x121)*
Bradley Yothers	*Soil Conservation Tech. (x114)*
Cory Moore	*Agricultural Engineer (x101)*
Ross Stowell	*Conservationist (ACES) (x111)*
Clyde Myers	*Conservationist (ACES) (x115)*
*Michael Blake *(Duty Station)*	*Program Assistant (x117)*
*Misha Vargas	*Intern (Summer 2013)*

Eastern PA Soil Resources Office

John Chibirka	*Resource Soil Scientist (x112)*

C.D. 610-372-4657
Berks County C.D.
Berks Co. Ag. Center
1238 County Welfare Road, Suite 240
Leesport, PA. 19533-9710
FAX: 610-478-7058
E-mail: tammy.bartsch@berkscd.com

Schuylkill County

Pottsville Field Office 570-622-1312 (x3)
Natural Resources Conservation Service
1108 Ag Center Drive
Pottsville, PA. 17901-8733
FAX: 570-622-1593

Dennis DiOrio	*District Conservationist (x101)*
Janette Lesher	*Soil Conservationist (x103)*
*Michael Blake	*Program Assistant (x110)*
*Andrea Geist	*Intern*

C.D. 570-622-3742 (x5)
Schuylkill County C.D.
1206 Ag Center Drive
Pottsville, PA. 17901
FAX: 570-622-4009
E-mail: schuylcd@co.schuylkill.pa.us

* RC&D Agreement

SOUTHEAST FIELD TEAM 4
Eric Samus, District Conservationist

Adams County

Gettysburg Field Office 717-334-4216 (x3)
Natural Resources Conservation Service
670 Old Harrisburg Road, Suite 202
Gettysburg, PA. 17325-3404
FAX: 717-334-5999

James Gillis	*District Conservationist (x118)*
Heather Bowers	*Soil Conservationist (x113)*
Dean Shank	*Soil Conservation Tech. (x107)*
Ryan Cornelius	*Soil Conservationist (x117)*
##Kris Goetz	*Farm Bill Biologist (x101)*

C.D. 717-334-0636
Adams County C.D.
670 Old Harrisburg Road, Suite 201
Gettysburg, PA. 17325
FAX: 717-337-0730
Website: http://www.adamscounty.us/

York County

York Field Office 717-755-2966 (x3)
Natural Resources Conservation Service
3500 Concord Road
York, PA. 17402-8987
FAX: 717-840-1302

Eric Samus	*District Conservationist (104)*
Steven Ludwig	*Civil Engineering Tech. (x135)*
Wendy S. Zwally	*Soil Conservationist (x109)*
Vacant	*Soil Conservationist*
William Noss	*Soil Conservation Tech. (x111)*
Carol Rivera	*Soil Conservationist (x110)*
*Tara Lauer	*Program Assistant (x130)*
*Mark Long	*Soil Conservation Tech. (RC&D) (x108)*

C.D. 717-840-7430
York County C.D.
118 Pleasant Acres Road
York, PA. 17402
FAX: 717-755-0301
E-mail: yorkccd@yorkccd.org
Website: http://www.yorkccd.org/

* RC&D Agreement

PA Game Commission

Lancaster County

Lancaster Field Office **717-299-5361 (x3)**
Natural Resources Conservation Service
1383 Arcadia Road, Room 200
Lancaster, PA. 17601-3149
FAX: 717-299-9459

Heather Grove	*District Conservationist (x131)*
Gary Ballina	*Civil Engineering Tech. (x112)*
Mark Myers	*Soil Conservationist (x111)*
Wendy Coons	*Soil Conservation Tech. (x142)*
Andy Myers	*Soil Conservationist (x135)*
Adam Gagne	*Soil Conservationist Tech.(x110)*
Robert Weaver	*Soil Conservationist (x156)*
(on detail to Carlisle)	
Vacant	*Soil Conservationist*
*Melissa Piper Nelson	*Program Assistant (x114)*
Roberta Hartz	*Conservation District (x113)*
Omer Brubaker	*Natural Resources Specialist (x138)*
*Pam Smith	*Ag Engineer (x122)*

C.D. **717-299-5361 (x5)**
Lancaster County C.D.
1383 Arcadia Road
Lancaster, PA. 17601
FAX: 717-299-9459
E-mail: DonMcNutt@lancasterconservation.org
Website: http://www.lancasterconservation.org

* RC&D Agreement

SOUTHEAST FIELD TEAM 6
David Schaffer, District Conservationist

Bucks County

Perkasie Field Office 215-453-9527 (x3)
Natural Resources Conservation Service
1000 E. Walnut Street, Suite 704B
Perkasie, PA. 18944
FAX: 215-453-9528

David Schaffer	*District Conservationist (x107)*
Austin Drager	*Soil Conservationist (x109)*
(On detail to Plymouth)	
Gisela Carmenaty-Martinez	*Soil Conservationist (x118)*
Sam High	*ACES Technician (x101)*
Kent Himelright	Ag Technician *(x108)*

C.D. 215-345-7577
Bucks County C.D.
1456 Ferry Road, Suite 704
Doylestown, PA. 18901-5550
FAX: 215-345-7584
E-mail: Admin@bucksconservation.org
Website: www.bucksconservation.org

District Employees Located in Perkasie. Field Office
Phone: 215-453-9527

Lehigh County

See Northampton County below

C.D. 610-391-9583 (x122)
Lehigh County Ag. Center
4184 Dorney Park Rd, Suite 102
Allentown, PA. 18104-5728
FAX: 610-391-1131
E-mail: info@lehighconservation.org

Montgomery County

See Bucks County above

C.D. 610-489-4506
Montgomery County C.D.
143 Level Road
Collegeville, PA. 19426-3313
FAX: 610-489-9795
E-mail: rkadwill@montgomeryconservation.org
Website: www.montgomeryconservation.org

Northampton County

Bethlehem Field Office 610-625-8392 (x3)
Natural Resources Conservation Service
3910 Adler Place, Suite 110
Bethlehem, PA. 18017
FAX: 610-625-8397

Peter J. Zakanycz	*District Conservationist (x109)*
Lisa-Jon Trinidad	*Management Assistant (x101)*

C.D. 610-746-1971
Northampton County C.D.
Gracedale Complex, Greystone Building
Nazareth, PA. 18064
FAX: 610-746-1980
E-mail: northamptoncd@pa.nacdnet.org

SOUTHEAST FIELD TEAM 7
Lynn Sick (Acting), District Conservationist

Chester County

West Chester Field Office 610-696-0398 (x3)
Natural Resources Conservation Service
601 Westtown Road, Suite 381
West Chester, PA. 19380-0990
FAX: 610-696-5094

Lynn Sick (Acting)	*District Conservationist (x114)*
Beth Sassaman (Maternity Leave)	*District Conservationist (x114)*
Rosalynd Orr	*Soil Conservationist (x104)*
Elbert Wells	*Conservation (ACES) (x105)*
Carol Curtiss	*Support Assistant (ACES) (x101)*
*Veronica Protesto	*Program Assistant (x113)*

C. D. 610-925-4920
Chester County C.D.
688 Unionville Road, Suite 200
Kennett Square, PA. 19348
FAX: 610-925-4925
E-mail: ccsoil@chesco.org
Website: http://www.chesco.org/conservation/site/default.asp

Delaware County

See Chester County above

C. D. 610-892-9484
Delaware County C.D.
Rose Tree Park Hunt Club
1521 North Providence Road
Media, PA. 19063
FAX: 610-892-9489
Website: http://www.delcocd.org/

* RC&D Agreement